

ALPHASCAN WR

WIRED 3D INTRAORAL SCANNER

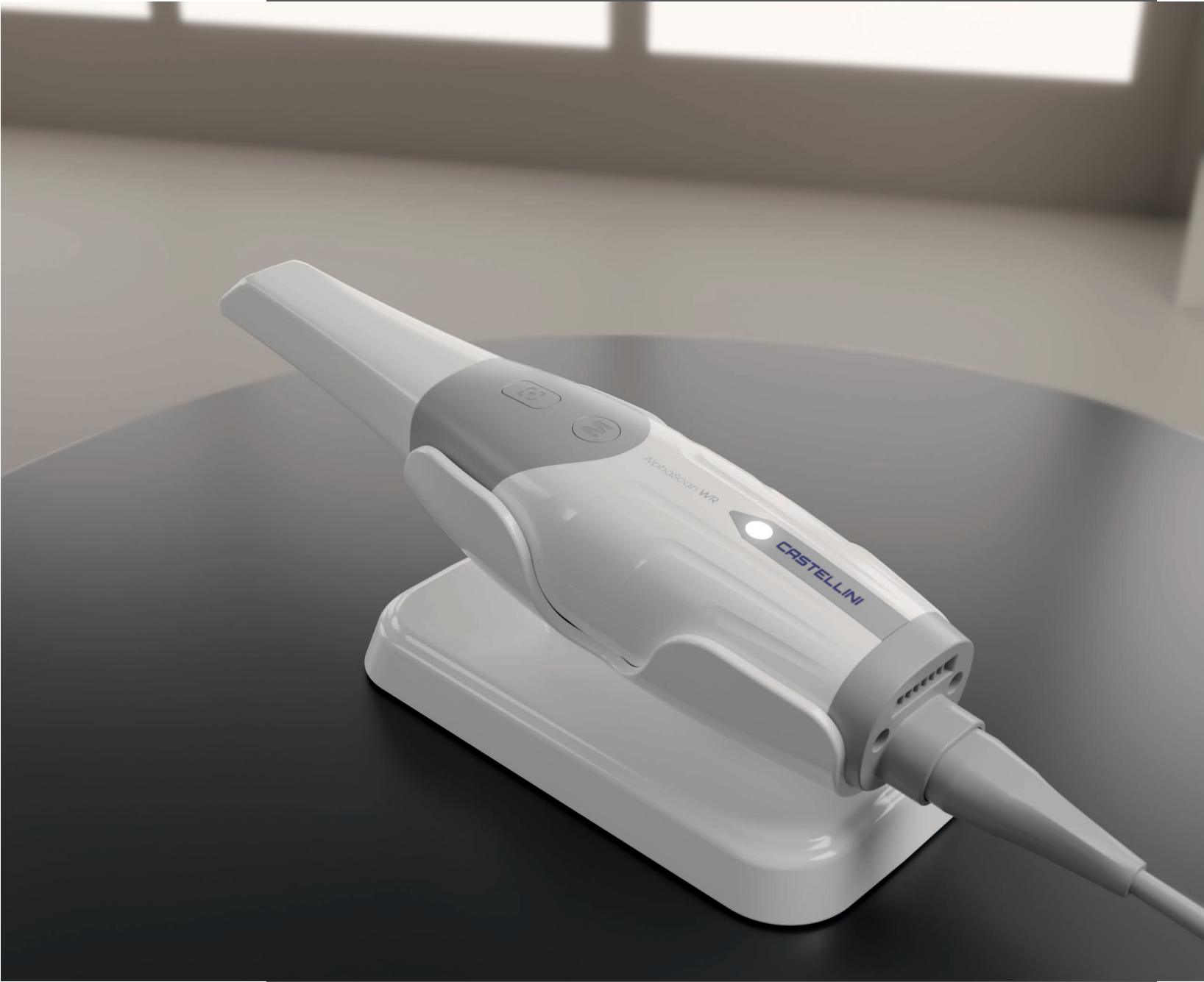

CASTELLINI.COM



SCANNING	
Accuracy (full arch)	20.0 µm
Acquisition depth	18 mm
Field of view (mm)	16 x 14 (with Large Tip) 12 x 12 (with Small Tip)
Calibration	Not necessary
Tip dimensions	22 x 18 mm (with Large Tip) 18 x 16 mm (with Small Tip)
Sterilization	Autoclavable, over 60 cycles - 134°C for 4 minutes
Cavo sostituibile	SI (direttamente in studio)

SCANNING	
Accuracy (full arch)	20.0 µm
Acquisition depth	18 mm
Field of view (mm)	16 x 14 (with Large Tip) 12 x 12 (with Small Tip)
Calibration	Not necessary
Tip dimensions	22 x 18 mm (with Large Tip) 18 x 16 mm (with Small Tip)
Sterilization	Autoclavable, over 60 cycles - 134°C for 4 minutes

SOFTWARE FUNCTIONS INCLUDED	
AlphaScan Connect	Patient data and image management
AlphaScan Connect WEB	Patient data and image management web platform
Auto-Synchronisation in the Cloud	YES
APP Store	Clinical and communicative applications can be downloaded, installed and updated
Scan Acquisition	Acquisition software with clinical tools (measurement, drawing of margin line, undercut check, etc.)
Artificial Intelligence	YES (to remove soft tissues or artifacts from the scan)

APPS INCLUDED	
Smile Design	Aesthetic design of smile (requires acquired extraoral photos captured with camera or other device)
Oral Health Report	Report to share patient's oral health status with the patient or digital partner
Compare	Comparison of different acquisitions and monitoring of treatment progress
Ortho Simulation S	Orthodontic simulation performed via AI on digital models of the patient (for communicative purposes only)
Model Builder	Finalisation of models and preparation for printing (digitalization of the plaster cast collection)

MINIMUM AND RECOMMENDED PC REQUISITES	
Supported operating systems	Microsoft® Windows® 10 (Professional 64 bit) and 11
Processor	LAPTOP: 11th generation Intel® Core™ i5-11400H or AMD Ryzen™ 7 5700U (minimum) 11th generation Intel® Core™ i7-11800H or AMD Ryzen™ 7 5800H (recommended) DESKTOP: 10th generation Intel® Core™ i5-10600 or AMD Ryzen™ 5 3600 (minimum) 10th generation Intel® Core™ i7-10700 or AMD Ryzen™ 7 3700X (recommended)
RAM	16 GB (minimum), 32 GB (recommended)
Graphics card	LAPTOP: Nvidia GeForce GTX 1660 6 GB (minimum), Nvidia GeForce RTX 2070 Super 8 GB (recommended) DESKTOP: Nvidia GeForce GTX 1660 Ti 6 GB (minimum), Nvidia GeForce RTX 2060 Super 8 GB (recommended)
USB ports	3.2 Gen1 Type-A
Monitor	1920 x 1080, 60Hz
Conformity	IEC60950, IEC60601-1, IEC60601-1-2 (EMC)

Due to our policy of constant technological upgrading, the technical specifications may be subject to change without prior notice, according to the standards in force, in non-EU areas the availability and specifications of some products and/or features may vary. Please contact your local distributor for further information.

CWRGB24LS00

07/2024



BU Medical Equipment
Sede Legale Ed Amministrativa
Headquarters
CEFLA s.c. - Via Selice Provinciale, 23/a - 40026 Imola (BO) - Italy
Tel. +39 0542 653111
Fax +39 0542 653344

Stabilimento
Plant
CEFLA s.c. - Via Bicocca, 14/C - 40026 Imola (BO) - Italy
Tel. +39 0542 653441
Fax +39 0542 653601

CASTELLINI.COM



DISCOVER LIGHTNESS



THE BEST FOR YOU AND YOUR PATIENT
The AlphaScan WR intraoral scanner is packed with cutting-edge Castellini technology. Outstanding ergonomics and practicality enhance both the efficiency of the practice and the patient's experience. AlphaScan WR reduces chair time and delivers AI-powered acquisition, cloud features and treatment planning tools. Weighing just 175 g, AlphaScan WR is one of the lightest and easiest to handle intraoral scanners on the market.

- 
PRECISION 20 µm
- 
DEPTH OF FIELD 18mm
- 
AI ARTIFICIAL INTELLIGENCE
- 
USB
- 
REMOTE CONTROL
- 
175G
- 
IMPACT RESISTANT

Go digital with the AlphaScan WR intraoral scanner. A unique instrument that simplifies image capture thanks to the lightness of the handpiece and the use of AI algorithms. Discover the advantages of plug & play connectivity with a single USB-C cable, removable or replaceable as necessary.



HI-TECH DESIGN

Castellini AlphaScan WR is designed to provide dental practices with excellence, giving patients access to the most advanced tools and offering them the best dental care solutions. AlphaScan WR raises efficiency, reduces working times and maximises return on investment.



OPTIMAL WORKFLOW
The engineering solutions employed on AlphaScan WR ensure fast, efficient workflows at all times. The internal optics protection system avoids the need for calibration in the event of any impact. Furthermore, patients can count on a pleasant, comfortable experience and a full understanding of their clinical picture and treatment plan.

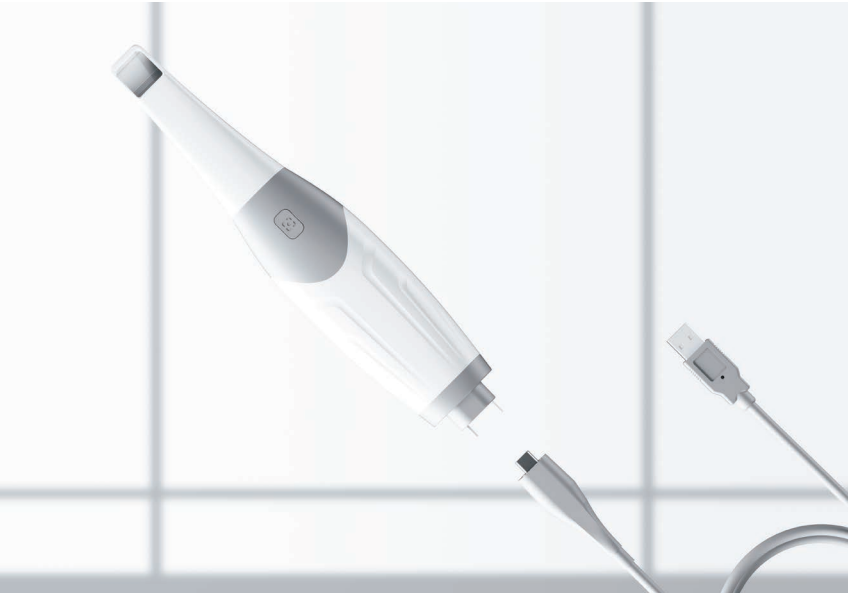

ONE CABLE
Both data transmission and power supply run through a single USB-C cable. Note that, if necessary, the AlphaScan WR cable can be replaced with ease simply by detaching it from the handpiece. With a length of 180 cm, the cable lets dentists reach any position with ease.



GYROSCOPE WITH DUAL SCAN BUTTON
The dual button on the handpiece lets you control the scanning phases by always using the same finger, even after rotating the scanner. The internal gyroscope also allows the handpiece to be used as a mouse, allowing communication with the computer without having to leave the workstation.

OUTSTANDING QUALITY

AlphaScan WR maximises image quality thanks to advanced AI-powered automation, a precision of 20 µm and a depth of field of 18 mm, one of the highest on the market. Images can be displayed in two modes: in realistic colours, to dialogue more effectively with the patient, or with sharp details to assess even the most complex clinical situations.



AI-ASSISTED ACQUISITION
AlphaScan WR has a camera with an ultra-high frame rate that lets you obtain digital models of the dental arches in moments. Adjustable-intensity AI performs real-time removal of artefacts or duplications, soft tissues such as the tongue or lips, plus fingers or other objects that might affect data quality.

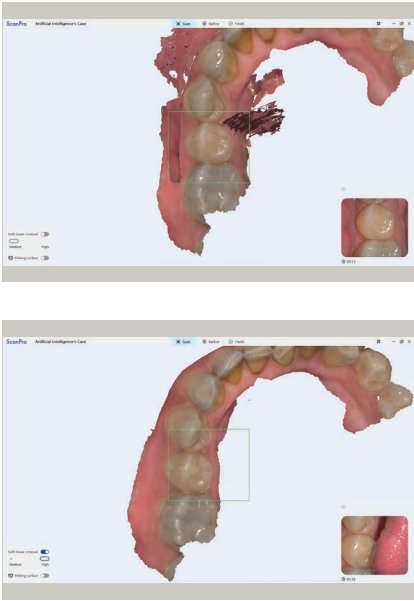

20 µm SCAN ACCURACY
A latest-generation sensor and proprietary processing software provide extremely accurate images of the entire arch.

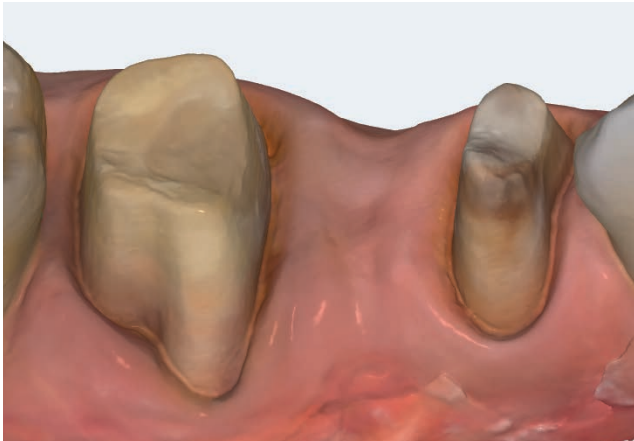

DEPTH OF FIELD
The 18 mm depth of field ensures good scans even in areas of greater complexity.



VIVID FILTER
Applying the vivid filter gives you an image with realistic colours similar to a normal photograph, making it easy for patients to understand.

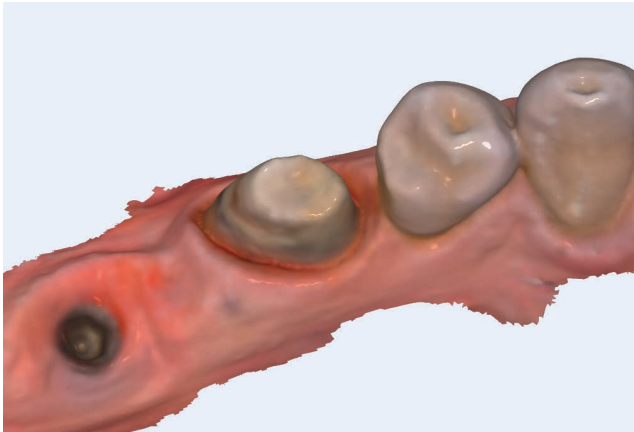

SHARP FILTER
The sharp filter provides a more detailed, clearer image, allowing for a better understanding of the situation in the oral cavity.

OPTIMISED WORKFLOW

The Intraoral Camera simultaneously provides 3D images and 2D photographs of the oral cavity; thanks to the AlphaScan Connect system, these can be shared with both the patient and the laboratory in real time. Moreover, AlphaScan WR features plug-ins dedicated to the integration of 3D printers or third-party services, allowing optimised workflows in the post-acquisition phases.

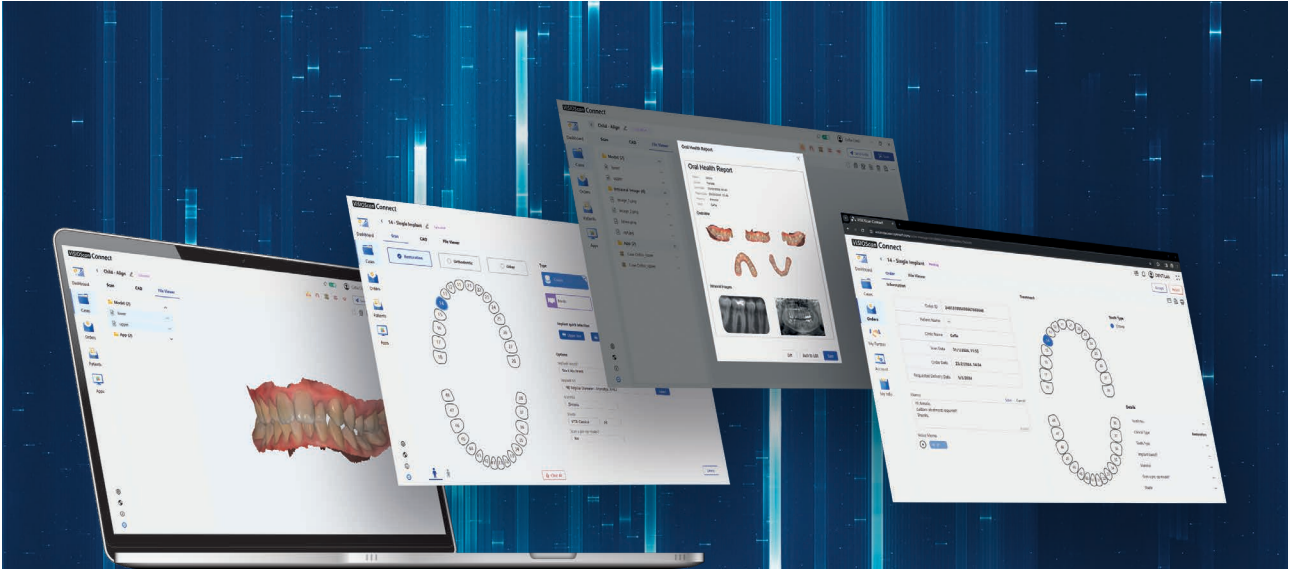
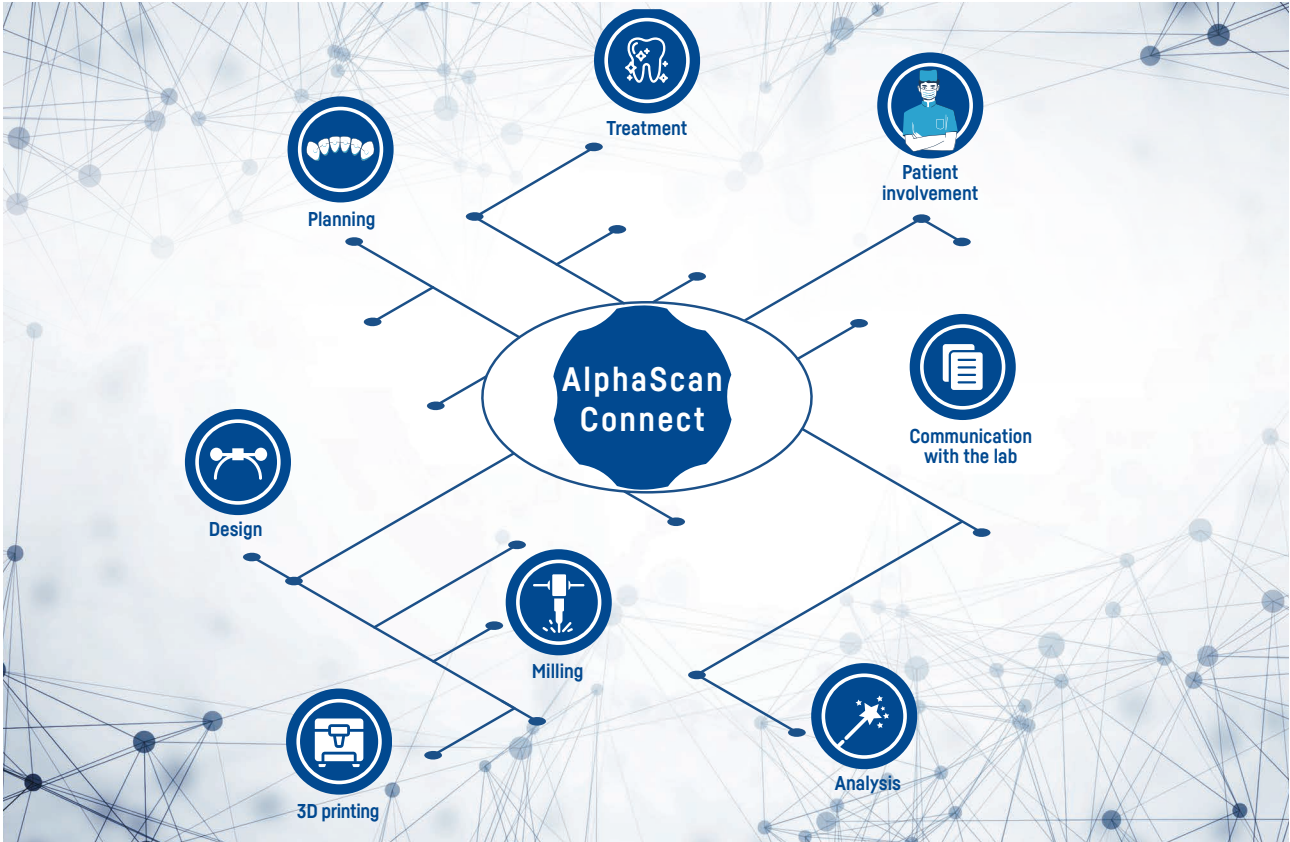

IN-CLOUD SYNCHRONISATION

Thanks to auto-synchronisation tools, patient model and image data is available both locally and in-cloud. You'll therefore be able to check, share or request a restoration from the lab or service centre, and do so remotely, from any device.

SCANPRO

Impressions obtained with AlphaScan WR have fields of application that range from implantology to orthodontics. The scan is managed by the ScanPro software, which features AI. ScanPro is equipped with a comprehensive range of tools for linear or interocclusal distance measurements, detection of any undercuts, scan verification and the application of high definition on specific anatomical areas.

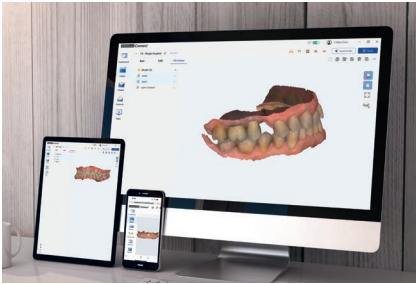

VERSATILITY

AlphaScan WR scans can be displayed on PC, Mac, laptop, tablet or smartphone as the web browser version of the software allows for multi-platform use.

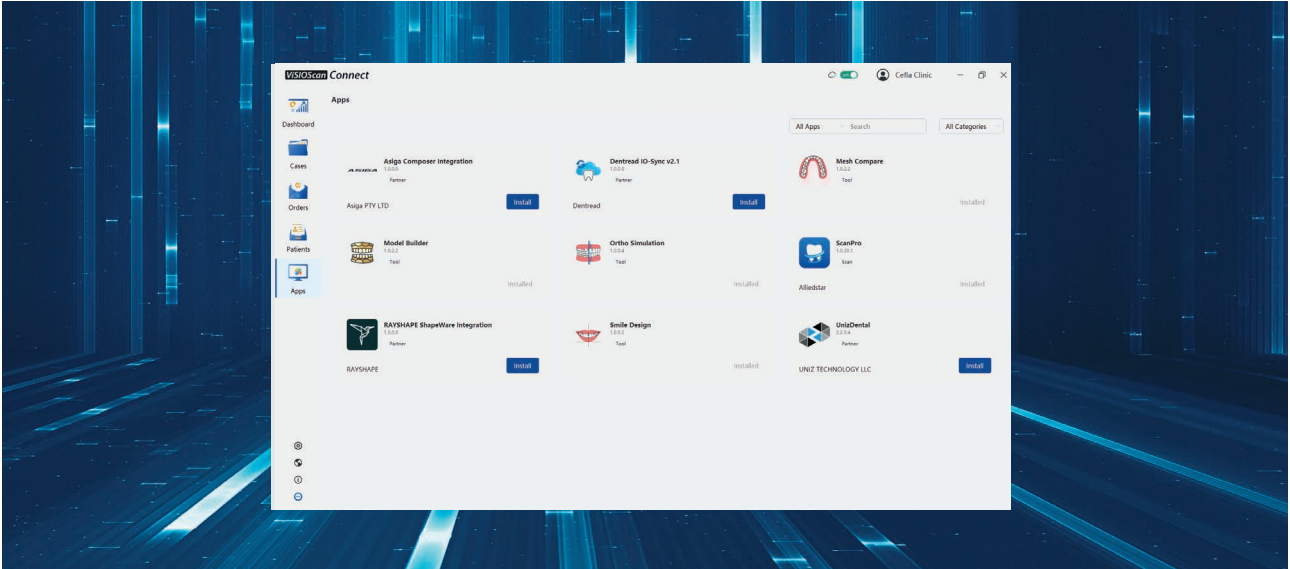

CONSTANT UPDATES

Thanks to the integrated APP Store, which lets you install apps and keep them updated, AlphaScan WR remains fully efficient at all times.

A HI-TECH EXPERIENCE

The AlphaScan WR can be integrated with CBCT devices, offering your patients the best available technologies in dentistry. This lets you create virtual patients, design smiles, compare different oral health states, and perform chairside treatment or prosthetically guided implantology.



EXOPLAN®

exoplan allows you to merge digital images such as face scans, optical impressions and 3D X-rays; it also lets you perform guided-procedure implant planning and surgical guide design. A range of over 780 continuously updated libraries, containing more than 13,000 validated implants and more than 3,300 surgical components, allows optimal use of exoplan®.

EXOCAD SMILE CREATOR®

Smile Creator® provides a precise digital simulation of restorative treatment, allowing assessment of the aesthetic relationships between the patient's teeth, smile and face. Chairside - an integrated exocad module - allows you to apply optical impressions on patient photos or face scans, providing a preview of the renovation with in-CAD smile designs.

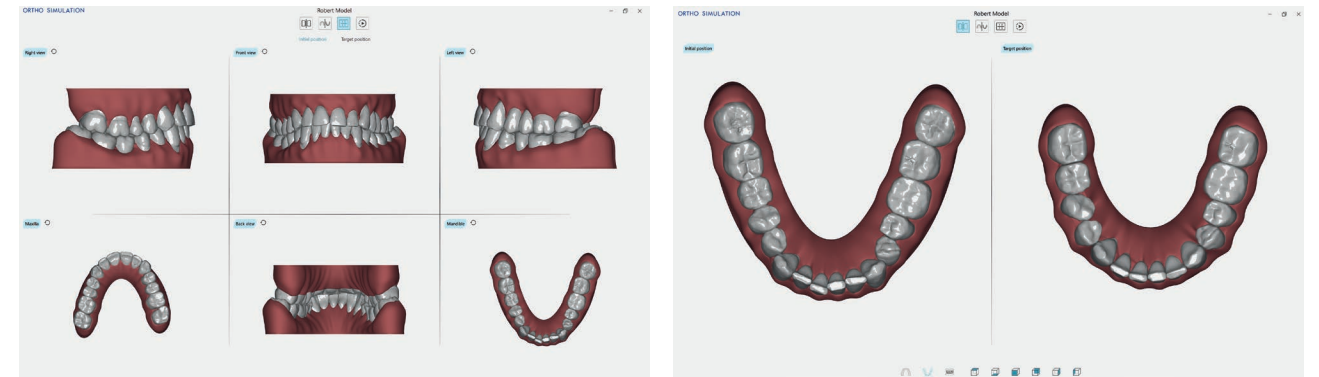

ORTHO SIMULATION

A virtual simulation can be created to show the patient before deciding on treatment.

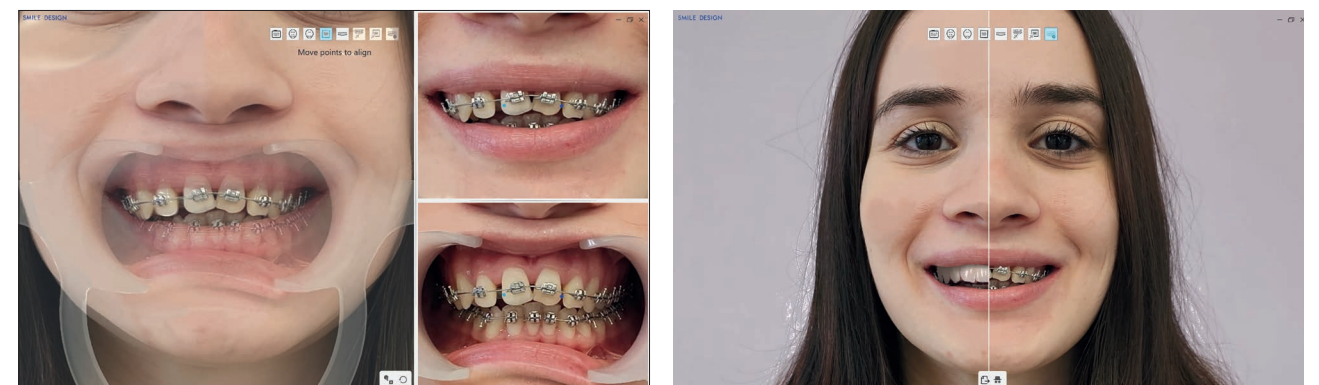

SMILE DESIGN

Lets you explain the proposed treatment clearly and effectively.

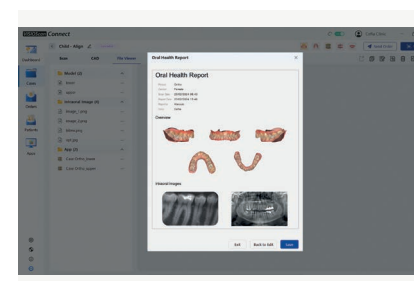

ORAL HEALTH REPORT

Automatically produces patient oral health reports.

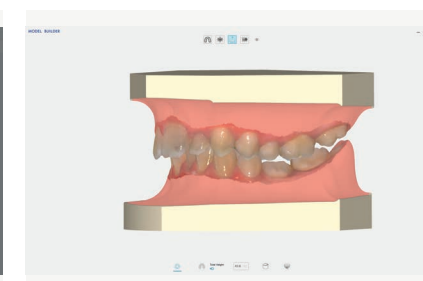

MODEL BUILDER

Creates, saves and prints a digital plaster cast collection.

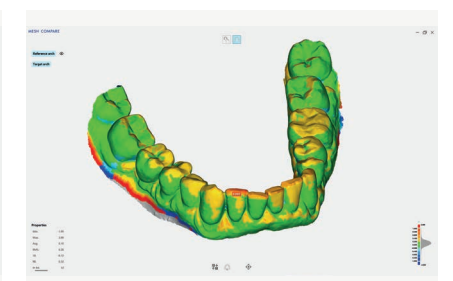

MESH COMPARE

Permette di verificare l'andamento del trattamento mettendo a confronto due scansioni.